

RE/MAX Horizons Inc

Client Multi-Photo Report courtesy of: **John Welcome**

1 to 1 of 1 Listings

Office: (302) 678-4300

Mobile Phone: (302) 670-4092

E-mail: John@LiveInDE.com

1 **950 Bedford Dr, Dover, DE 19904** **RNT** **ACT** **\$1,150**

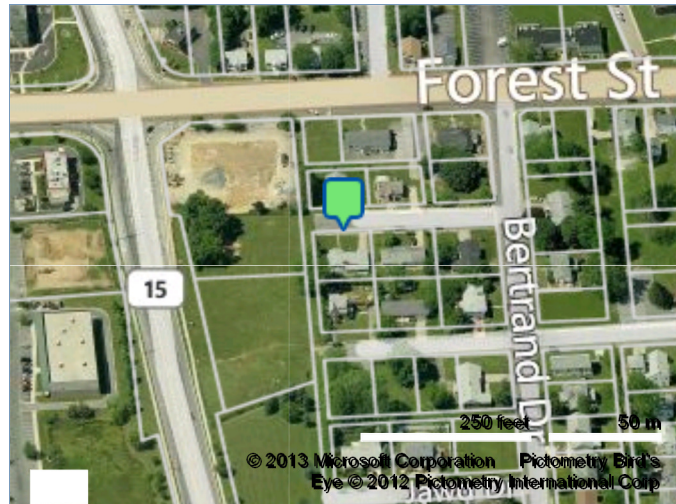

Map Layers ▲

General

MLS #: 6244983	Subdiv / Nei: Lincoln Park	Type: Single/Dtchd	BRs & Bths: 4
MLS Area: 30802 Capital	School Dist: Capital	Design: 1Story	2/0
County: Kent	- High: Dover H.S.	Style: Ranch	Age: 37
Tax ID #: ED-05-07611-01-1500-000	- Middle: William H	Unit Floor #:	Condo/HOA: N /
	- Elem: BT Wshngtn	Aprox SqFt: 2,298	N
		SqFt Source:	Recur Fee/Freq: /

Room Dimensions

LR/GR: 18 x 12 M	Main BR: 14 x 11 M	Sunroom: 30 x 12 M
Dining: 12 x 9 M	2nd BR: 11 x 10 M	Unf. Bas: 45 x 21 L
Kitchen: 12 x 10 M	3rd BR: 11 x 10 M	
Family:	4th BR: 10 x 10 M	
Inclusions: Appliances		
Exclusions: Washer And Dryer		

Room Counts

Total Rooms:	Bedrooms	4
Bathrooms		
Total Baths	2 Full 0 Partial	
Upper Floors	Full Partial	
Main Floors	2 Full Partial	
Lower Floors	Full Partial	

Rental Information

Apply At: Johnwelcome.Com	Appl Fee: 22	Min Term (Mo): 12
Date Avail: 07/08/2013	Sec Dep: \$1,150	Max Term (Mo):

Lot Information

Acres/LSF:	0.20 / 8,500
Approx Dim:	85X100

Features

Heating/Cooling/Utilities: GasHeat, CentralAir, ElectricHWt, PublicWater, PublicSewer, 200-300AmpEI
Garages & Parking: 1-CarGarage, 3+CarParking, StreetParkng, Driveway **Kit:** KitW/NookBar, Range, Refrigerator, Dishwasher, Microwave **Bsmt:** FullBasement, UnfinishBsmt, OE/WkOutBsmt **Interior:** StorBasemnt, StorGar, OneFP, FinishedWood, W/WCarpeting, TileFlr, CeilingFan(s), EnrgyEfficntWdws, ReplacementWdws, FullBath-MBR, Sun/FlaRoom, BsmtLaundry, NoModifs/Unk **Exterior:** CulDeSac, FrntYrdLot, RearyrdLot **Other:** TenantElec, TenantGas, TenantWtr, TenantSwr, TenantInsur, TenantLawn, TenantSnow, TenantTrash, CableTV, CallToShow, ComboLockBox

Remarks

Public: Nice four bedroom ranch conveniently located in Dover. This home has a large basement, one car garage, wood burning fireplace, very large sun-room, recently renovated.
Directions: From Rt 8 Turn onto Bertrand and make next right turn to Bedford Dr. last home on the left

Other Information

DOM:	5	Central Air Y
Furnish:	N	
NoSmoking	N	
Pets	R	
Pet Dep	1150	
No Pits, No Rots, No Doberman		
WaterFront	N	
Sect. 8 Aprv:	N	

© TREND - All information, regardless of source, should be verified by personal inspection by and/or with the appropriate professional(s). The information is not guaranteed. Measurements are solely for the purpose of marketing, may not be exact, and should not be relied upon for loan, valuation, or other purposes. Copyright 2013 Created: 07/09/13 09:16 PM.

RE/MAX Horizons Inc

Client Multi-Photo Report courtesy of: **John Welcome**
1 to 1 of 1 Listings

Office: (302) 678-4300
Mobile Phone: (302) 670-4092
E-mail: John@LiveInDE.com

Photos for 950 Bedford Dr, Dover, DE

MLS # 6244983

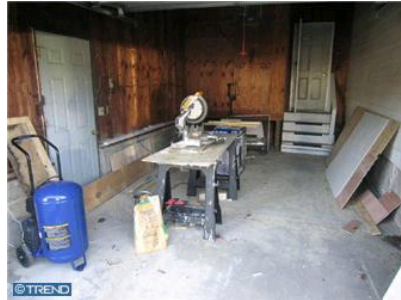
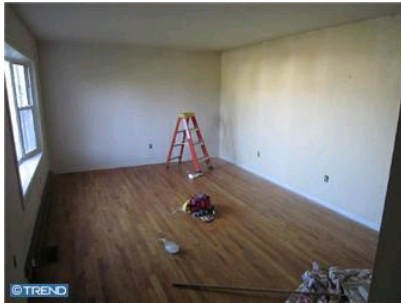
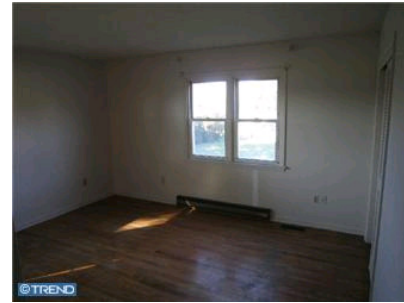
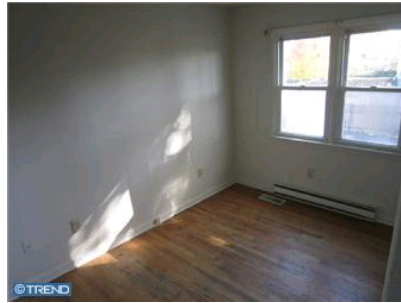

© TREND - All information, regardless of source, should be verified by personal inspection by and/or with the appropriate professional(s). The information is not guaranteed. Measurements are solely for the purpose of marketing, may not be exact, and should not be relied

upon for loan, valuation, or other purposes. Copyright 2013 Created: 07/09/13 09:16 PM.