

RE/MAX Horizons Inc

Client Multi-Photo Report courtesy of: **John Welcome**
 1 to 1 of 1 Listings

Office: (302) 678-4300
 Mobile Phone: (302) 670-4092
 E-mail: John@LiveInDE.com

1 **134 Cherry St, Dover, DE 19904** **RNT** **ACT** **\$800**

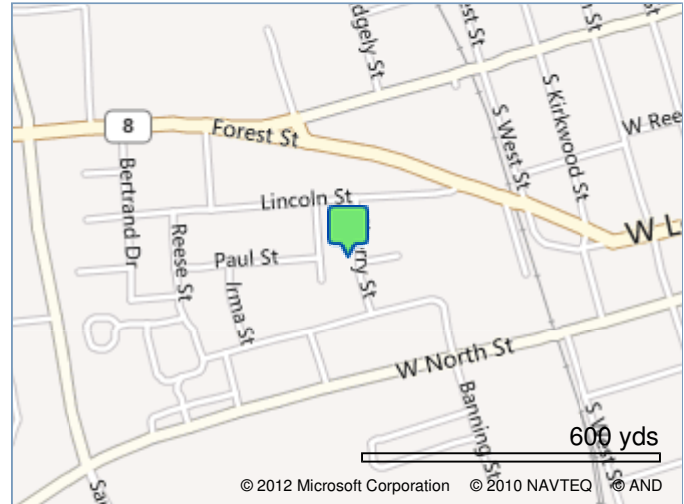

General	
MLS #: 6110716	Subdiv / Nei: Lincoln Park
MLS Area: 30802 Capital	School Dist: Capital
County: Kent	- High:
Tax ID #: ED-05-07612-02-1100-000	- Middle:
	- Elem:
Type: Single/Dtchd	BRs & Bths: 2
Design: 2Story	1/0
Style: Colonial	Age: 87
Unit Floor #:	Condo/HOA: N / N
Aprox SqFt: 1,308	Recur Fee/Freq: /
SqFt Source:	

Room Dimensions		Room Counts	
LR/GR: 17 x 11 M	Main BR: 17 x 11 U	Utility : 13 x 6 M	Total Rooms: Bedrooms 2
Dining:	2nd BR: 17 x 9 U		Bathrooms
Kitchen: 11 x 9 M	3rd BR:		Total Baths: 1 Full 0 Partial
Family:	4th BR:		Upper Floors: Full Partial
Inclusions: Stove, Microwave, Refrigerator			Main Floors: 1 Full Partial
Exclusions:			Lower Floors: Full Partial

Rental Information		Lot Information	
Apply At: Johnwelcome.Com	Appl Fee: 22	Min Term (Mo): 12	Acres/LSF: 0.12 / 5,250
Date Avail: 09/14/2012	Sec Dep: \$800	Max Term (Mo):	Approx Dim: 50X105

Features
Heating/Cooling/Utilities: GasHeat, CentralAir, ElectricHWt, PublicWater, PublicSewer, CircBreakers
Garages & Parking: NoGarage **Kit:** EatInKitchen, Range, Refrigerator, Microwave **Bsmt:** NoBasement
Interior: W/WCarpeting, TileFlr, Foyer/VestEn, MainFlrLndry, NoModifs/Unk **Exterior:** VinylExt, RearyrdLot
Other: TenantElec, TenantGas, TenantWtr, TenantSwr, TenantInsur, TenantLawn, TenantSnow, TenantTrash, CableTV, ComboLockBox

Remarks		Other Information	
Public: All new nicely renovated efficiency. Natural Gas heat and window air conditioners. Stainless steel appliances all Brand new. Washer and Dryer hookups provided. Ceramic though out the first floor.		DOM: 11	Central Air Y
Directions: Follow Lookerman st west and take Lincoln shortly after passing RR Tracks. Then make left on Cherry. Home is on the right.		Furnish: N	
		NoSmoking N	
		Pets R	
		Pet Dep 800	
		No Pitts, No Rotts, No Doberma	
		WaterFront N	

© TREND - All information, regardless of source, should be verified by personal inspection by and/or with the appropriate professional(s). The information is not guaranteed. Measurements are solely for the purpose of marketing, may not be exact, and should not be relied upon for loan, valuation, or other purposes. Copyright 2012 Created: 09/24/12 09:38 PM.

RE/MAX Horizons Inc

Client Multi-Photo Report courtesy of: **John Welcome**
1 to 1 of 1 Listings

Office: (302) 678-4300
Mobile Phone: (302) 670-4092
E-mail: John@LiveInDE.com

Photos for 134 Cherry St, Dover, DE

MLS # 6110716

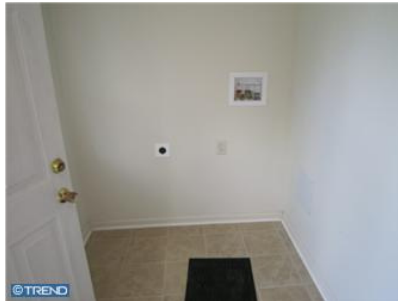

© TREND - All information, regardless of source, should be verified by personal inspection by and/or with the appropriate professional(s). The information is not guaranteed. Measurements are solely for the purpose of marketing, may not be exact, and should not be relied upon for loan, valuation, or other purposes. Copyright 2012 Created: 09/24/12 09:38 PM.